

After the Battle of Aughrim	21	Christmas Day Ida Moarinn	68	Da Galley Watch	115
Allie Crocker	21	Cindy	69	Gallopede	115
Angeline the Baker 1	22	Cluckin' Hen	69	Galway Hornpipe	116
Angeline the Baker 2	22	Cluck Old Hen	70	Gaspé Reel	116
Angus Campbell	23	Coleman's Cross	70	Gavin McMullen	117
Another Jig Will Do	23	Coleraine	70	George Booker	117
Apple Blossom	24	College Groves	71	Georgia Railroad	118
Archie Menzie's Reel	24	Colored Aristocracy	72	Georgiana Moon	118
Arkansas Traveler 1	25	Come Dance and Sing	72	Gillian's Reel	119
Arkansas Traveler 2	25	The Congress Reel	73	The Girl I Left behind Me	119
Arkansas Traveler 3	26	The Connaughtman's Rambles	73	The Girl that Broke My Heart	120
Arthur Seat	26	Cooley's Reel	74	Give Me Your Hand	120
The Athole Highlander's Farewell to Loch Katrine	27	Cotton-Eyed Joe	74	Give the Fiddler a Dram I	121
The Atholl Highlanders	27	Cotton Patch Rag	75	Gladstone's Reel	121
Avalanche	28	Country Waltz	77	Going down the River	121
Avalon Quickstep	30	Crazy Creek	77	Going to Jail	122
Back Step Cindy	30	Cricket on the Hearth	78	Going to Town	122
Back Up and Push	31	Cripple Creek 1	79	Golden Slippers	123
Baker's Breakdown	32	Cripple Creek 2	79	The Gold Ring	123
The Ballykeal Jig	33	Cross Eyed Fiddler	80	Goodbye Liza Jane	124
Banish Misfortune	33	Cross Reel	80	The Gravel Walk	124
Banks Hornpipe	34	Cuckoo's Nest	81	Great Big Taters in Sandy Land	125
Barbara's Fancy	35	Cuffey	81	Greenfields of America	126
Barlow Knife	35	Cumberland Gap	82	Green Mountain Petronella	126
La Bastringue	36	Dalry's Reel	82	Green Willis	127
The Battering Ram	36	Dallas Rag	83	Grey Eagle	127
The Battle of Aughrim	37	Dance All Night	84	The Growling Old Man and Woman	128
Beaumont Rag	38	The Day Dawn	84	Halting March	128
Bee's Wing Hornpipe	39	Dennis Murphy's Polka	85	Hamilton County	129
Betty Liken	39	Devil's Dream	85	Hanged Man's Reel	130
Big Sandy River	40	Dill Pickle Rag	86	Harvest Home	131
The Big Scioto	41	Donald Blue	87	Hast to the Wedding	131
Bill Cheatham 1	41	Donald Cameron's Polka	87	Hawkins' Rag	132
Bill Cheatham 2	42	Done Gone	88	Hawks and Eagles	132
Billy in the Lowground 1	42	Don Tremaine's Reel	88	Hell among the Yearlings	133
Billy in the Lowground 2	43	Double File	89	Hewlett	133
Birdie A	43	Dowd's Favorite	89	Hickman County	134
Birdie B	44	Down the Broom I	90	Hi-Flyer Stomp	134
The Bird in the Tree	44	Draggin' the Bow	90	High Dad in the Morning	135
Bitter Creek	45	Drowsy Maggie	91	The Highland Man That Kissed His Grannie	135
Black and White Rag	45	Drunken Billy Goat	91	Hobart's Transformation	136
Blackberry Blossom I	47	Drunken Hiccups	92	Hog Eye	136
Black Eyed Suzie	47	Dubuque	93	Hollow Poplar	136
Black Mountain Rag	48	Ducks on the Millpond I	93	Hull's Victory	137
Black Nag	48	Ducks on the Pond	94	The Humours of Ballyconnell	137
Bluegrass in the Backwoods	49	Durang's Hornpipe 1	94	The Humours of Ballyloughlin	138
Boatin' Up Sandy	50	Durang's Hornpipe 2	95	The Hunter's Purse	138
Bobby Shaftoe	50	Durham's Bull	95	Huntsman's Chorus	139
Bonaparte Crossing the Rhine	51	Dusty Miller I	96	I Don't Love Nobody	139
Bonaparte Crossing the Rocky Mountains	51	Dusty Miller IIA	96	In the Woodpile	140
Bonaparte's Retreat	52	Dusty Miller IIB	97	The Irish Washerwoman	140
Bonnie Isle O' Whalsay	52	East Neuk of Fife	97	The Iron Man	141
Bonnie Kate	53	East Tennessee Blues	98	Jack Broke da Prison Door	141
Bonnie Lass O' Bon Accord	53	Ebenezer	98	Jack of Diamonds	142
The Boys of Bluehill	54	Eighth of January	99	Jackson's Reel I	142
The Boys of the Lough	54	Elzie's Farewell	99	Jackson's Reel II	143
The Boys of Wexford	55	Eugene Stratton	100	Jackson Stomp	143
Breaking Up Christmas	55	Fairy Dance	100	Jaybird	144
Briarpicker Brown	56	Falls of Richmond	101	Jenny Lind Polka	145
Brickyard Joe	56	Farewell to Ireland	101	Jenny Lynn	145
The Bride's a Bonnie Thing	57	Farewell to Whiskey	102	Jenny's Welcome to Charlie	146
Brilliance Medley	57	Festival Waltz	103	Jerusalem Ridge	147
Bull at the Wagon	58	Fiddle Head Reel	104	John Brown's Dream	148
The Bunch of Keys I	59	Fiddler's Dream	105	John Kelly's Slide	148
Bunch of Keys II	59	Fiddling Around	105	Johnny's Gone to France	149
Cabri Waltz	60	Fire on the Mountain	106	Johnny the Blacksmith I	149
Cacklin' Hen	60	Fisherman's Favorite	107	John Ryan's Polka	150
The Cameron Highlanders	61	Fisher's Hornpipe	107	Joy's of Quebec	150
Campbell's Farewell to Red Gap	61	Flop-Eared Mule	108	Joyous Waltz	151
Camp Chase	62	Florida Blues	108	Jug of Punch	153
Carolan's Concerto	62	Flowers of Edinburgh	109	June Apple	153
Carroll County Blues	63	Flying Cloud Cotillion	109	Katy Did	154
Cattle in the Cane	63	Folding Down the Sheets	110	Katy Hill	154
Cherish the Ladies	64	Forked Deer	110	Kaw River	155
Cherokee Shuffle	65	Forks of Sandy	111	Keep the Ark A Movin'	155
Chicken Reel	66	Fort Smith Breakdown	111	The Kerryman's Daughter	156
Chief O'Neill's Favorite	66	Fortune	112	The Kerry Reel	156
Childgrove	67	Four Cent Cotton	112	The Kesh Jig	157
Chinese Breakdown	67	Fourteen Days in Georgia	113	The Kid on the Mountain	157
Chorus Jig	68	Frieze Breeches	113	The Killarney Boys of Pleasure	158
		Frosty Morning	114		

The King of the Fairies	158	O'Keefe's Slide	205	Da Scalloway Lassies	252
The King of the Pipers	159	Old French	206	Scotland the Brave	252
Kissmeec Kid	160	Old Jimmy Sutton	206	Shecheb and Sheemore	253
The Kitchen Girl	160	Old Joe Clark	207	Sheehan's Reel	254
Kitty McGee	161	Old Molly Hare	207	Shelvin Rock I	254
Lady Anne Montgomery	161	Old Mother Flanagan	208	Ship in the Clouds	255
Lady in the Boat	162	One More River to Cross	208	Ships Are Sailing	255
Lady on the Island	162	Opera Reel	209	Shooting Creek	255
The Laird O'Drumblair Strathspey	162	Opus 57	210	Shoot the Turkey Buzzard	256
Langstrom's Pony	163	Orange Blossom Special	210	The Silver Spire	256
The Lark in the Morning	164	Over the Waterfall	211	Silver Threads among the Gold	257
Larry O'Gaff	164	Ozark Rag	212	Sleeping Lulu	257
Lasses Trust in Providence	165	Paddy on the Railroad	213	Sleep Soond Ida Moarnin'	258
Last Night's Joy	165	Paddy on the Turnpike IA	213	Sligo Maid	259
The Last of Callahan	165	Paddy on the Turnpike IB1	214	Smash the Windows	259
Leather Britches	166	Paddy on the Turnpike IB2	214	Smith's Reel	260
Lee Highway Blues	167	Paddy Won't You Drink Some Cider	215	Snoring Mrs. Gobeil	260
Da Lerwicks Lassies	167	Padraic O'Keefe's Slide	215	Snowbird on the Ashbank	261
Liberty	168	Peacock Rag	215	Snowflake Reel	261
Liberty off the Corn Liquor Still	168	Peter Francisco	216	Snowshoes A	262
Lime Rock	169	Petronella	216	Soldier's Joy	262
Listen to the Mockingbird	170	Pig Ankle Rag	217	Sonny's Mazurka	263
Little Burnt Potato	170	Pigeon on the Gate	217	Southwind	263
Little Liza Jane	171	The Pipe on the Hob	218	Speed the Plough	264
Little Rabbit	171	Pit Hame da Borrowed Claes	219	The Star above the Garter	264
Liza Jane I	172	Planxty Drury	219	The Star of Munster	265
Loch Earn Reel	172	Planxty George Brabazon	220	Star of the County Down	265
Loch Lavan Castle	172	Planxty Irwin	220	Staten Island	266
Lonesome Fiddle Blues	173	President Garfield's Hornpipe	221	Stone's Rag	266
Lord Gordon's Reel	174	Pretty Little Dog	221	Stoney Creek	267
Lord Inchiquin	175	Prince William	222	Stoney Point	267
Lord MacDonald's Reel	176	Queen of the Fair	223	Stony Fork	268
Lord Mayo I	176	The Queen's Jig	224	Sugar Hill	269
Lost Indian I	177	Quince Dillon's High D	224	Sugar in the Gourd	269
Lost Indian II	178	Ragtime Annie	225	The Swallow Tail Jig	270
Lost John	178	The Rakes of Kildare	226	The Swallow's Tail Reel	270
Lost Train Blues	179	Red Apple Rag	226	Sweet Bunch of Daisies	271
Louie's First Tune	180	Red Haired Boy	227	Swinging Fiddles	271
Maggie Brown's Favorite	180	Red Lion Hornpipe	227	Swinging on a Gate	272
Magpie	181	Red Wing	228	Take Me back to Georgia	272
The Maid behind the Bar	181	Richmond	228	Tarbolton Reel	273
Maiden's Prayer	182	Richmond Cotillion	229	Tater Patch	273
The Maid on the Green	182	Rickett's Hornpipe	229	Temperance Reel	274
Make a Little Boat	182	Rights of Man	230	Texas Gales	274
Malcolm Finley's Reel	183	Road to Columbus	230	There's a Brown Skin Gal	275
Marching Down Broadway	183	The Road to Lisdoonvarna I	231	Three-In-One Two-Step	276
Martha Campbell	184	The Road to Lisdoonvarna II	231	Timour the Tartar	277
Mary Walker	184	Rochester Schottische I	232	Tobin's Jig	277
Mason's Apron	185	Rock the Cradle Joe	232	Tom and Jerry	278
McMahon's Reel	185	Rocky Mountain Goat	233	Too Young to Marry	278
Merrily Kiss the Quaker	186	Rocky Road to Dublin I	233	Toss the Feathers	279
The Merry Sisters	186	Rodney's Glory	234	Trip to Sligo	279
Methodist Preacher	187	Rose Division	234	Trude Evans	280
Midnight on the Water	187	Rose Tree I	235	Turkey in the Straw	280
Millbank Cottage	188	Rose Tree II	235	Twenty-Eighth of January	280
Miller's Reel A	189	Ross's Reel	235	Twinkle Little Star	281
Mineola Rag	190	Roustabout	236	Twin Sisters I	281
Mississippi Hornpipe	191	The Route	236	Da Underhill	282
Mississippi Sawyer	191	Roxanna Waltz	237	Up Jumped the Devil	282
Miss McLeod's Reel 1	192	Roxborough Castle	237	Wagoner	283
Miss McLeod's Reel 2	192	Run, Johnny, Run A	238	Wake Up Susan I	283
Miss Monahan's Reel	193	Run, Johnny, Run B	238	Walking in My Sleep	284
Miss Thornton's Reel	193	Russian Rag	239	Walkin' in the Parlor	284
Miss Wedderburn's Reel	194	Rye Straw	241	Washington County	285
Molly Put the Kettle On	194	Sail Away Ladies IA	241	Ways of the World	286
Money Musk A	194	Sail Away Ladies IB	242	The Weavers	286
Money Musk B	195	Sail Away Ladies II	242	Wedding March from Unst	287
Monroe's Hornpipe	195	The Sailor's Bonnet	243	Wednesday Night Waltz	287
Morgan Magan	196	Sailor's Hornpipe	243	Western Country	288
The Morning Dew	196	Saint Anne's Reel	243	West Fork Gals	288
Morpeth Rant	197	Sally Ann A	244	Westphalia Waltz	289
The Mouth of the Tobique	198	Sally Ann B	244	The Wheels of the World	290
Muddy Roads	198	Sally Ann C	245	Whiskey before Breakfast	290
The Mullingar Races	199	Sally Ann Johnson	245	Whistling Rufus	291
The Munster Buttermilk	199	Sally Gardens	246	The White Cockade	291
Murphy's Hornpipe	200	Sally Goodin' 1	246	White Horse Breakdown	292
The Musical Priest	200	Sally Goodin' 2	247	Wild Rose of the Mountain	292
My Own House Waltz	201	Sally in the Garden	247	The Wind That Shakes the Barley	293
Nancy Rowland	201	Sally Johnson	248	The Wise Maid	293
New Money	202	Salt River II	248	Woodchopper's Reel	294
The Nine Points of Roguery	202	Salt River I2	249	Year of Jubilo	294
Nonesuch	203	Sandy River Belle A1	249	You Married My Daughter, and Yet	295
The Oak Tree	204	Sandy River Belle A2	250	You Didn't	
Off She Goes	204	Santa Anna's Retreat	250		
Off to California	205	Say Old Man Can You Play the Fiddle	251		

Fiddler's Fakebook

transcribed from source
For educational purposes only, not for sale.

After the Battle of Aughrim

Fiddler's Fakebook p.21

A

Am G

A

Am G

1 Am 2 Am

B

Am Em G

B

Am Em G 1,3 Am 2 Am 4 Am

A

D A D A

D A D A

B

D G Em A D

A G D A7 G 1 D 2 D

Angeline The Baker

Fiddler's Fakebook p.22 (1)

A **D** **G**

D **G** **1 D** **2 D**

B **D** **G**

D **G** **1 D** **2 D**

Angus Campbell

A

A 3 D A Bm7 B7 E

A 3 D A 1 E A 2 E A 3

B

A E

A D A 1 E A 2 E A 3

C

A Bm

A D A E A

Another Jig Will Do

Irish

Fiddler's Fakebook p.23

A
D G (C) D A D

B
D C D A D

D C D A D

Apple Blossom

Fiddler's Fakebook p.24

Archie Menzie's Reel

Fiddler's Fakebook p.24

Arkansas Traveler (3)

Fiddler's Fakebook p.26

A
D G D A

D G D G 1 A D 2 A D

B
D G D A D A D A

D G D A D G 1 A D 2 A D

Arthur Seat

Fiddler's Fakebook p.26

A
Bb F

B F Bb

A2 F

B F Bb

B Eb Bb Eb C F

B F 1 Bb 2 Bb

Ashokan Farewell

Jay Unger

- Staff 1: D, G, Em
- Staff 2: D, A
- Staff 3: D, G, Em, D, A, D
- Staff 4: D, G, D, G, A
- Staff 5: D, C, G, D
- Staff 6: A, D

Athole Highlanders' Farewell to Loch Katrine

Fiddler's Fakebook p.27

A

B

The Atholl Highlanders

Fiddler's Fakebook p.27

A

A E7 A E (A)

A E7 A D E A

B

A D A E

A D A D E A

C

A E A E

A E A D 1 E A | 2 E A

D

A D A (Em) G

A D A D 1 E A | 2 E A

alternate chord for E7 in A part : Em7 or G

Avalon Quickstep

Fiddler's Fakebook p.30

A

D A

B

D G D A D

G D A

1 D 2 D

1 D 2 D

The Ballykeale Jig

Fiddler's Fakebook p.33

A

F

G

F

G

D

1 G

2 G

B

G

D

G

D

G

D

G

D

1 G

2 G

⊕

D.C.

Banish Misfortune

Fiddler's Fakebook p.33

A

D C D C D C D C

D C D C D C D

B

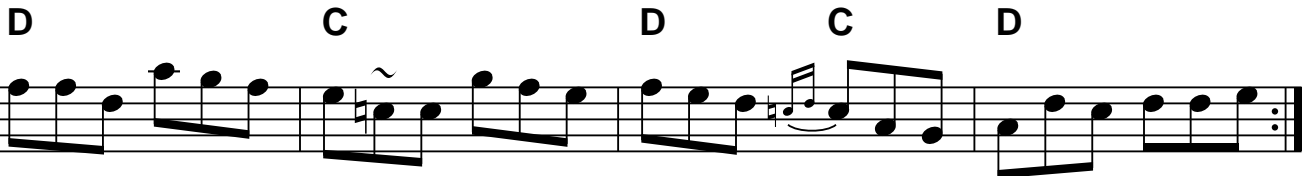
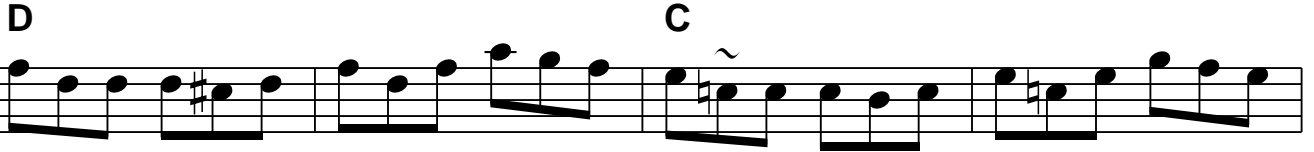

C

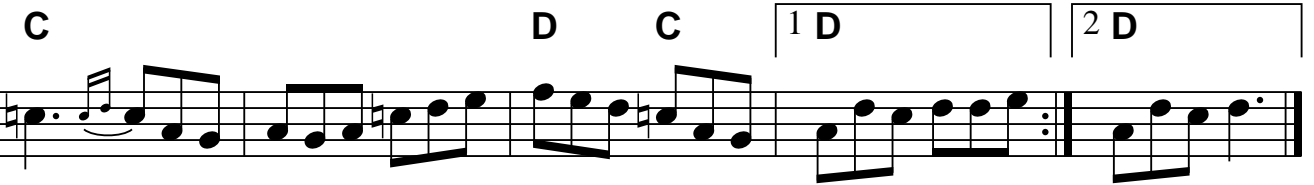
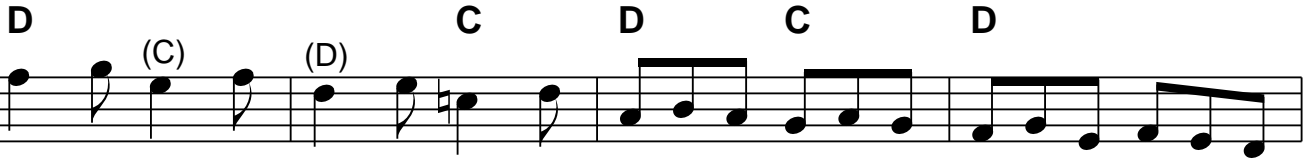

Banks Hornpipe

Fiddler's Fakebook p.34

A

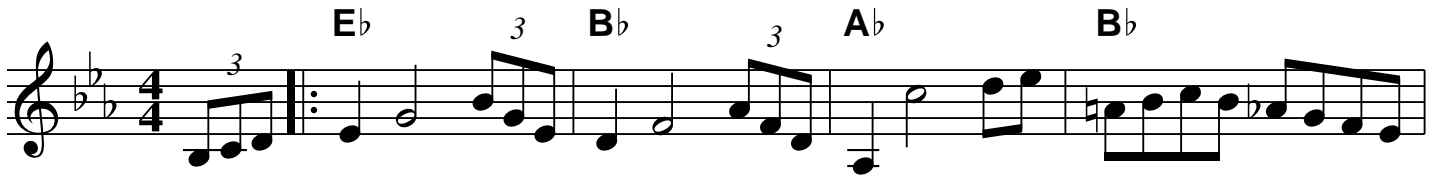

E^b A^b B^b 3 1 E^b 2 E^b

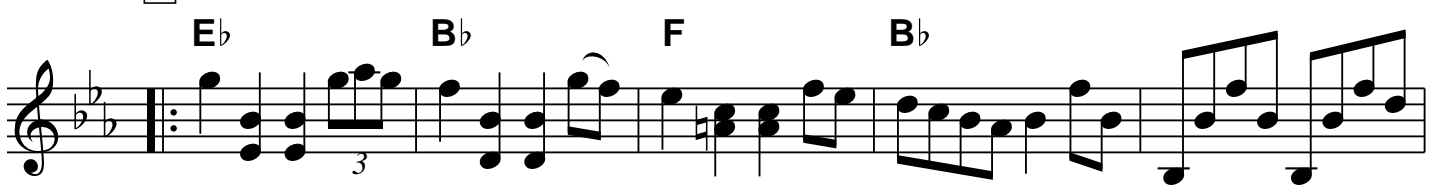

B

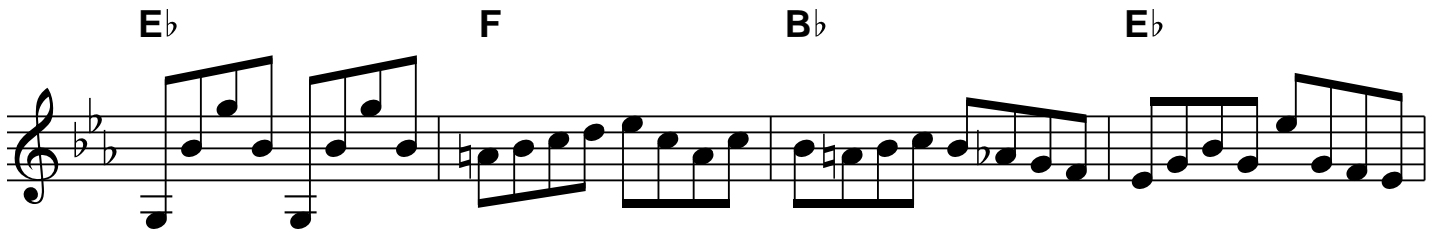

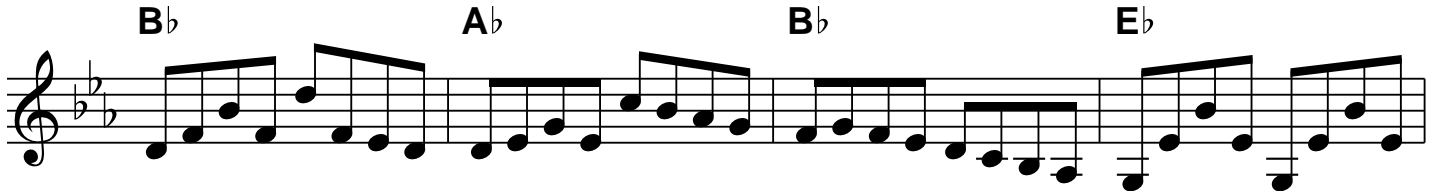

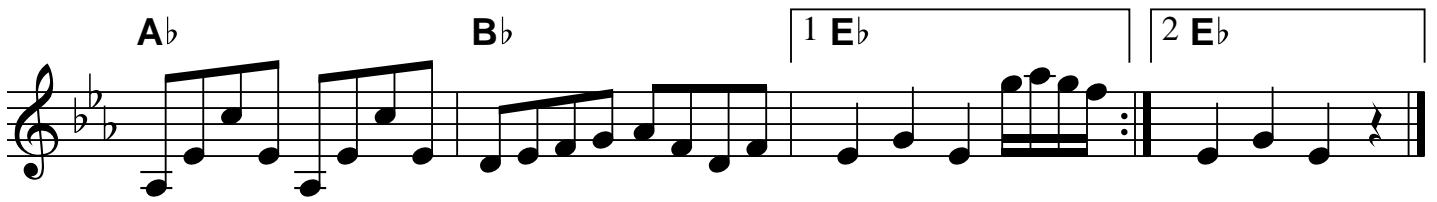

Barbara's Fancy

Fiddler's Fakebook p.35

A

3 A 3

1 E A 0 4 2 E A

B

A G

G E 1 A 2 A

AEAE

Barlow Knife

A

B

C

La Bastringue

A

B

The Battering Ram

Fiddler's Fakebook p.36

A G D G D G

G D G D 1 G 2 G

B G D G D G

G D G

C G D G D Em

G D G D 1 G 2 G

The Bee's Wing Hornpipe

James Hill

Fiddler's Fakebook p.39

A

Bb **F** **Bb** **Eb** **Bb** **C** **F**

Bb **F** **Eb** **Bb** **Eb** **F** | 1 **Bb** (F) (Bb) 3 | 2 **Bb** (F) (Bb)

B

Bb **F** **Eb** **C** **F**

Bb **F** **Eb** **Bb** **Eb** **F** | 1 **Bb** (F) (Bb) | 2 **Bb** (F) (Bb)

A

A G A G

1 E A | 2 E A

4/0 3 4/0 4/0

B

A G A G A G

A G A G A G

A G A G

1 A | 2 A

4/0 4/0

local harmony
Fiddler's Fakebook p.41

Big Scioty

A

B

1 **2**

1 **2**

A

A D

A D 1 E A 2 E A

B

A D E A D A E

A D E A D 1 E A 2 E A

Billy in the Lowground (1)

Fiddler's Fakebook p.42

A

C Am

C Am G C

B

C (Am)F

C (Am) (F)Am G C

Billy In the Lowground (2)

Fiddler's Fakebook p.43

A

C

F

C

C

F

C

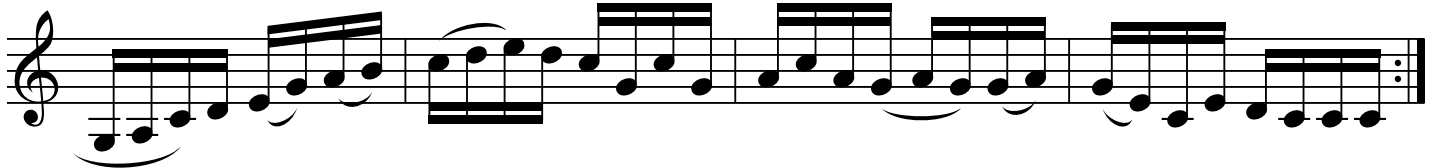

B

C

Am

C

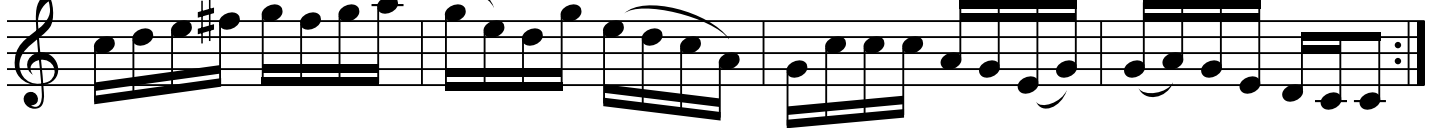

The Bird in the Tree

Fiddler's Fakebook p.44

A

G

D

G

Am

G

D

G

D

G

C

G

D

G

B

G

D

G

D

D

1 D G

2 D G

Black Nag

A

Am Em Am Em Am Em Am

Am Em Am Em Am Em Am

B

Em Am

Em Am Em 1 Am 2 Am

Black and White Rag

A D G

B 1 G 2 G C (A) D

G7 C (Gdim) (D7) (G)

(C) (A) D G

C C G

D 3 D

G E

A 3

G D G

3

Blackberry Blossom (I)

Fiddler's Fakebook p.47

A

G D C G C G D(A) (D)

G D C G C G | 1 D G | 2 D G

B

Em D Em G D

Em D Em | 1 D G | 2 D G

Boatin' Up Sandy

Chords: G D A G D

Chords: E G D A Am G

Chords: Am G Am G

Chords: Am G 1 Am 2 Am

Bobby Shaftoe

A

D A D A D

B

D A D A D

Bonaparte Crossing the Rhine

Fiddler's Fakebook p.51

A

D

G

D

A

3

D

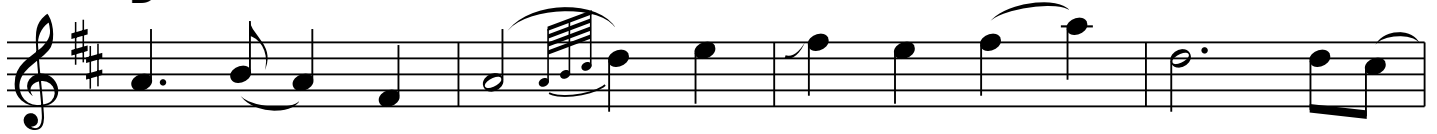

G

D

A

D

1 D

2

B

D

A

G

D

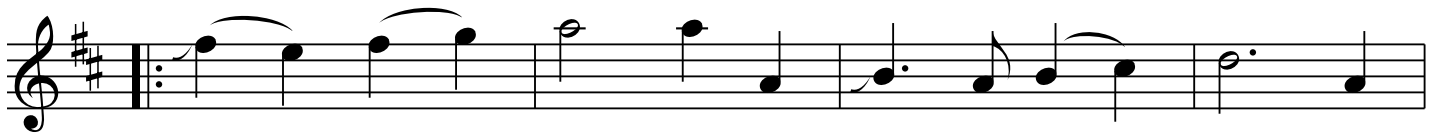

G

D

A

D

G

D

A

D

1

2

Bonaparte's Retreat

A

D

D A D

D A D

B

D

A

D

A

D

D

A

D

A

D

C

D

A

D

1
A D

2
A D

D

The Bonnie Isle O' Whalsey

Fiddler's Fakebook p.52

A

A E A G A E

1 A 2 A

Section A: Treble clef, key signature of two sharps (F# and C#), 4/4 time. The melody consists of eighth notes and quarter notes. Chords A, E, A, G, A, E are indicated above the notes. A first ending bracket covers the last two measures, with a second ending bracket below it.

B

A D A G A D E A

Section B: Treble clef, key signature of two sharps (F# and C#), 4/4 time. The melody consists of eighth notes and quarter notes. Chords A, D, A, G, A, D, E, A are indicated above the notes.

D A G A G A

Section B: Treble clef, key signature of two sharps (F# and C#), 4/4 time. The melody consists of eighth notes and quarter notes. Chords D, A, G, A, G, A are indicated above the notes.

Bonnie Kate

A

D A D G A D

B

D A SL SL D SL

D A SL SL 1 D 2 D

The Boys Of Wexford

Breaking Up Christmas

Fiddler's Fakebook p.55

A

B

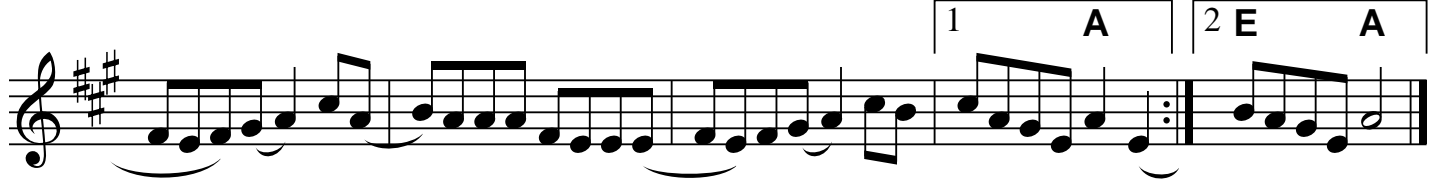

AEAE

Briarpicker Brown

A

D

(A) **1 (D)** **2 (D)**

B

D **A** **D** **A**

D **A** **1 D** **2 D**

3 3 3

Brilliancy Medley

A

3

A **D** **A** **E**

A **D** **A** **E** **A** **E** **A**

1 **E** **A** 2 **E** **A**

3

B

A **E** **D** **A** **D** **A** **E**

A **D** **A** **E** **A** **E** **A**

1 **E** 3 2 **E** **A**

3

C

A **E**

A **D** **A** **E** **A** **E** **A**

1 **E** **A** 2 **E** **A**

3

D

A **E** **A**

A **E** **A** **E** **A** **E** **A**

1 **E** **A** 2 **E** **A**

3

E

A **E** **A**

E **A** **E** **A** **E** **A**

1 **E** **A** 2 **E** **A**

Cabri Waltz

A

G C (A7) D

1 3 G 2 3 G

B

D C G D

1 C G 2 D G

Farewell to Red Gap

Campbell's Farewell to Redcastle

A **A** **G**

A **G** **1 A** **2 A**

B **A** **G** **A**

A **G** **A**

A **G** **A** **G**

C **A** **A** **G**

A **G** **1 A** **2 A**

Carolán's Concerto

A

D A D A D E A

D A D G D Em A

G D E A

D A D G D A

B

D A G A D

(A) A G D (A) A G

D A D Em

D G A D A

Cherish The Ladies

Fiddler's Fakebook p.64

System 2: Chords: G, A, D, A. Includes first and second endings for a D chord.

System 4: Chords: D, Em, A, D, a. Includes a first ending for a D chord.

System 6: Chords: A, D, A, D, Em, A. Includes a first ending for an A chord.

System 7: Chords: D, G, D, A, D. Includes a first ending for an A chord.

System 8: Chords: A, D, A, (D7) C, G, D. Includes first and second endings for an A chord.

Cherokee Shuffle

A

B

Chicken Reel

Fiddler's Fakebook p.66

A

D

1 A D | 2 A D

B

D

1 A D | 2 A D

Chief O'Neill's Favorite

Staff 2: Chords: D, G, A, D, D. Includes a first ending bracket.

Staff 4: Chords: D, G, A, D, D. Includes first and second ending brackets.

Childgrove

The score includes repeat signs and first/second endings. The first ending is marked "1 Dm" and the second ending is marked "2 Dm".

Chinese Breakdown

Fiddler's Fakebook p.68 **Christmas Day Ida Mornin'**

A

D A G A

B

1 D 2 D Em

D Em 1 D Am 2 D Am

Cluck Old Hen

A

A G A G A G E A

B

A C A G A E A

Coleman's Cross

Staff 1: Chords: A, G, C, G, D. Includes a repeat sign and a fermata.

Staff 5: Chords: 1 Em, 2 Em, G. Includes repeat signs and fermatas.

Coleraine

A

B

Colored Aristocracy

G **Em** **C**

G | 1 **A** **D** | 2 **A** **D** **G**

G **Em** **C**

1 **G** **A** **D** | 2 **G** **D** **G**

Come Dance and Sing

Fiddler's Fakebook p.72

The Congress Reel

Am G Am G

3

Am G C G 1 (Em) Am 2 (Em) Am

3

Am G Am

Am G C G 1 (Em) Am 2 (Em) Am

Connaughtman's Rambles

Fiddler's Fakebook p.73

A D G D Bm

D G D Em 1 Bm 2 Bm

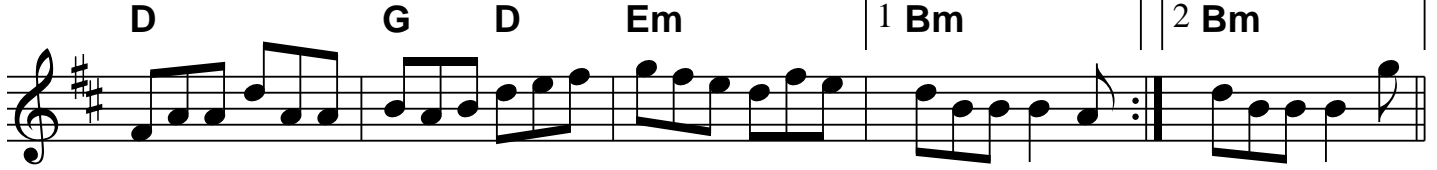

B

D G D G D A

D G D Em 1 Bm 2 Bm

Cooley's Reel

Fiddler's Fakebook p.74

A

Em D

Em **D**

B

1 D Em 2 D Em

D **Em**

D **Em**

D **Em**

1 D Em 2 D Em D.S. al coda

Cotton Eye Joe

Cotton-Eyed Joe

A

A

1 (E) (A) | 2 (E) (A)

B

A

1 (E) (A) | 2 (E) (A)

A

D A

D E A D

G D E A D

B

D A

D

A D

Cripple Creek (1)

A

B

1 E 3 A

2 E 3 A

Cripple Creek (2)

A

A D A E A

A D A

1 E A | 2 E A

B

A

1 E A | 2 E

A

D C | 1 C G | 2 C G

B

G D G D G D G

C

D G D G D G

D

D

C D D

Finish on half an A Part

Cuckoo's Nest

A

D C

D G A 1 D 2 D

B

D A C G

D G A 1 D 2 D

A

B

A

B

end on A part

Dance All Night

A

Section A consists of two staves of music. The first staff begins with a treble clef, a key signature of one sharp (F#), and a 4/4 time signature. The melody starts with a quarter rest, followed by a quarter note G, a quarter note A, and a quarter note B. A repeat sign follows. The melody continues with a quarter note G, a quarter note A, and a quarter note B. The second staff continues the melody with a quarter note G, a quarter note A, and a quarter note B. A repeat sign follows. The melody ends with a quarter note G, a quarter note A, and a quarter note B.

B

Section B consists of two staves of music. The first staff begins with a treble clef, a key signature of one sharp (F#), and a 4/4 time signature. The melody starts with a quarter rest, followed by a quarter note G, a quarter note A, and a quarter note B. A repeat sign follows. The melody continues with a quarter note G, a quarter note A, and a quarter note B. The second staff continues the melody with a quarter note G, a quarter note A, and a quarter note B. A repeat sign follows. The melody ends with a quarter note G, a quarter note A, and a quarter note B. The staff concludes with two endings for a G chord, labeled '1 G' and '2 G'.

C

Section C consists of two staves of music. The first staff begins with a treble clef, a key signature of one sharp (F#), and a 4/4 time signature. The melody starts with a quarter rest, followed by a quarter note G, a quarter note A, and a quarter note B. A repeat sign follows. The melody continues with a quarter note G, a quarter note A, and a quarter note B. The second staff continues the melody with a quarter note G, a quarter note A, and a quarter note B. A repeat sign follows. The melody ends with a quarter note G, a quarter note A, and a quarter note B. The staff concludes with two endings for a G chord, labeled '1 G' and '2 G'.

The Day Dawn

A
D G A

D G Em | 1 A D | 2 A D

B
D G D A

D G A | 1 D | 2 D

Devil's Dream

A Bm (E)

A D A | 1 E A | 2 E A

B

A Bm (E)

A D A | 1 E A | 2 E A

Dill Pickle Rag

Charles L. Johnson

G Em

D D 1 G E A D

2 A D G B D G D

G D G 1 A D

2 D G C G

C C D

G C G

C Am D G 1 C 2 C

Don Tremaine's Reel

Fiddler's Fakebook p.88

A

D G A D

B

D G A D D

1 D 2 D

B

G D A G D A

G D 1 A D 2 A D

B

G D A G D 1 A D 2 A D

Donald Blue

A

D A D Bm

B

D G D

1 2

Donald Cameron's Polka

Fiddler's Fakebook p.87

A

G C D

B

G C D

1 G 2 G

Done Gone

A

A G E A

B

A

1 E A | 2 E A

Down the Broom

A

Am ³ G ³

Am

G

Am

B

Am

G

Am

G

Am

Drowsy Maggie

A

Em D Em

1 D 2 D

B

D A D A G

D A D

1 Em 2 Em al Capo D.C.

Drunken Hiccups

Fiddler's Fakebook p.92

A

B

C

AEAC#

Dubuque

A
 D G D A

D D G A D

B
 D G

D (Bm) (D) 1 A D 2 A D

Ducks On The Pond

A

A G E A

3 3

E G E 1 A 2 A

3 3

B

Am G

Am G E 1 Am 2 Am

Durang's Hornpipe (1)

A

Section A, first two staves. The music is in 4/4 time with a key signature of one sharp (F#). The first staff begins with a repeat sign. Chord symbols are placed above the notes: D, G, D, A. The second staff continues the melody and ends with a repeat sign. Chord symbols are: D, G, D, A, D.

B

Section B, two staves. The music is in 4/4 time with a key signature of one sharp (F#). The first staff begins with a repeat sign. Chord symbols are: D, (G) D, (D) G, E, A, E. The second staff continues the melody and ends with a repeat sign. Chord symbols are: A, D, A, followed by two first endings labeled '1 D' and '2'.

Ebenezer

A
G D

D G

B
G

D

1 G | 2 G

Falls of Richmond

Fiddler's Fakebook p.101

Staff 3: Chords: G, Am, G, Am, G.

Staff 5: Chords: E, A, E, A.

AEAE

Fiddle Head Reel

The musical score for "Fiddle Head Reel" is written in D major (one sharp) and 2/4 time. It consists of two main sections, A and B, each with two endings.

Section A: The first line of music begins with a treble clef, a key signature of one sharp (F#), and a 2/4 time signature. It starts with a quarter rest followed by a quarter note D. A box labeled 'A' covers the first two measures. The melody continues with eighth and sixteenth notes, including a triplet of eighth notes. A box labeled 'A' covers the final two measures. The second line of music starts with a box labeled 'D' covering the first two measures, followed by a box labeled 'A' with a triplet of eighth notes above it. The first ending is marked with a box labeled '1 D' and ends with a repeat sign.

Section B: The third line of music starts with a box labeled '2 D' covering the first two measures, followed by a box labeled 'B' with a triplet of eighth notes above it. The melody continues with eighth and sixteenth notes. A box labeled 'A' covers the final two measures, which also feature a triplet of eighth notes. The fourth line of music starts with a box labeled 'D' covering the first two measures, followed by a box labeled 'A'. The first ending is marked with a box labeled '1 D' with a triplet of eighth notes above it. The second ending is marked with a box labeled '2 D' and ends with a repeat sign.

Fiddler's Dream

Fiddler's Fakebook p.105

A
G D

G C D 1 G 2 G

B
D A D

D 0/4 1 A D

2 A D Coda A D

D.C. al Coda

Fire on the Mountain

American

Fiddler's Fakebook p.106

A

1 E A | 2 E A

B

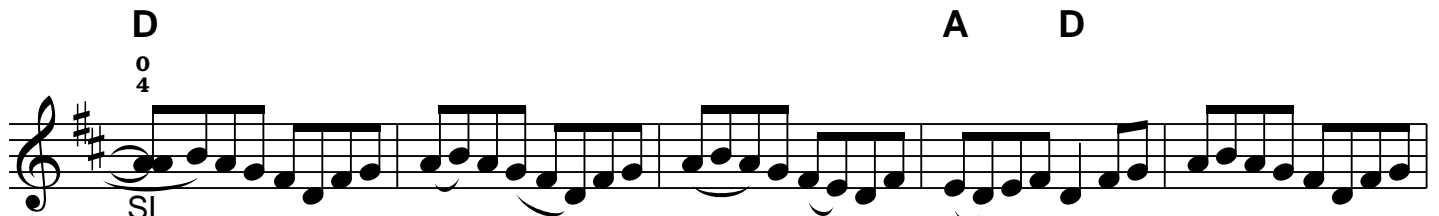

D A D A E A

0 4
SL

Fisher's Hornpipe

Fiddler's Fakebook p.107

A

D G D G D G D A

D G D G D A | 1 D | 2 D

B

A D A (G) D (D)

G D G A | 1 D | 2 D

Flop-Eared Mule

Fiddler's Fakebook p.108

A

B

1 G **2 G**

1 D **2 D D7**

Forked Deer

A
D G A D A

D G A D G A D

B
A 0 4 D 0 4

A D A G A D

B' A

D A D G A D

Forks of Sandy

A **G** **D**

G **1 D G** **2 D G**

B **G** **D**

G **D** **G**

Fourteen Days In Georgia

Fiddler's Fakebook p.113

A

B

Frosty Morning

A

Am G

Am G Am

B

A G

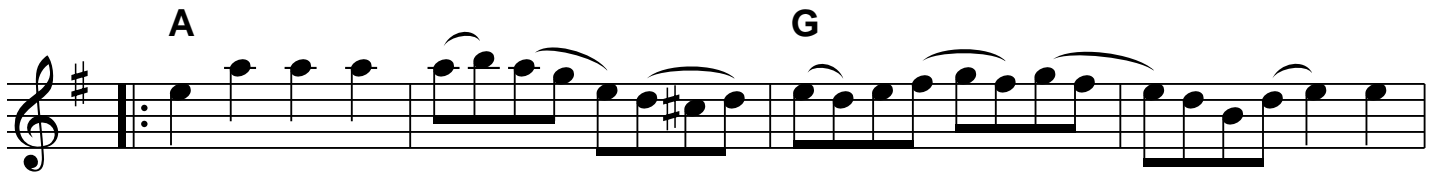

Am Am/C Am/D Am/E Am G 1 Am 2 Am

Gallopede

A

G D G (Am) C D

G D (Em) G (Am) C D G

B

G (Am) C D (Em) G (Am) C D

G (Am) C D G D G

C

G (Am) C D

G (Am) C D G

Gaspè Reel

A
D G (Em) A

D G (Em) 1 A D 2 A D

B
A D A G

A D A D

C
A G A E (G)

A G A E A

George Booker

Fiddler's Fakebook p.117

A

A D A D

A **D** **G**

1 2

B

A E A

3

A G A

1 2 A

3 0 4

3

3

3

Georgia Railroad

A

Section A consists of two staves of music in 4/4 time, key of A major. The first staff begins with a treble clef, a key signature of two sharps (F# and C#), and a 4/4 time signature. The melody starts on the A4 note. The first measure is a quarter note A, followed by quarter notes B, C, and D. The second measure contains eighth notes E, F#, G, and A, with a slur over the last three notes. The third measure is a quarter note A, followed by quarter notes B, C, and D. The fourth measure contains eighth notes E, F#, G, and A, with a slur over the last three notes and a fermata over the final A. The second staff continues the melody. The first measure is a quarter note A, followed by quarter notes B, C, and D. The second measure contains eighth notes E, F#, G, and A, with a slur over the last three notes. The third measure is a quarter note A, followed by quarter notes B, C, and D. The fourth measure contains eighth notes E, F#, G, and A, with a slur over the last three notes. The fifth measure is a quarter note E, followed by quarter notes F#, G, and A. The sixth measure is a quarter note A, followed by quarter notes B, C, and D. The piece ends with a double bar line and repeat dots. Chord markings 'A' and 'E' are placed above the first and fourth measures of the first staff, and 'E' and 'A' are placed above the fifth and sixth measures of the second staff.

B

Section B consists of two staves of music in 4/4 time, key of A major. The first staff begins with a treble clef, a key signature of two sharps (F# and C#), and a 4/4 time signature. The melody starts on the A4 note. The first measure is a quarter note A, followed by quarter notes B, C, and D. The second measure contains eighth notes E, F#, G, and A, with a slur over the last three notes. The third measure is a quarter note A, followed by quarter notes B, C, and D. The fourth measure contains eighth notes E, F#, G, and A, with a slur over the last three notes. The fifth measure is a quarter note A, followed by quarter notes B, C, and D. The sixth measure contains eighth notes E, F#, G, and A, with a slur over the last three notes. The seventh measure is a quarter note A, followed by quarter notes B, C, and D. The eighth measure contains eighth notes E, F#, G, and A, with a slur over the last three notes. The second staff continues the melody. The first measure is a quarter note A, followed by quarter notes B, C, and D. The second measure contains eighth notes E, F#, G, and A, with a slur over the last three notes. The third measure is a quarter note A, followed by quarter notes B, C, and D. The fourth measure contains eighth notes E, F#, G, and A, with a slur over the last three notes. The fifth measure is a quarter note A, followed by quarter notes B, C, and D. The sixth measure contains eighth notes E, F#, G, and A, with a slur over the last three notes. The seventh measure is a quarter note A, followed by quarter notes B, C, and D. The eighth measure contains eighth notes E, F#, G, and A, with a slur over the last three notes. The piece ends with a double bar line and repeat dots. Chord markings 'A' and 'E' are placed above the first and fifth measures of the first staff, and 'A', 'E', and 'A' are placed above the first, fifth, and eighth measures of the second staff.

Georgiana Moon

Fiddler's Fakebook p.118

B \flat Dm B \flat 6 B \flat F

F F9 F Faug F B \flat

B \flat Dm B \flat 6 B \flat B \flat 7 E \flat Gm

Cm E \flat E \flat m B \flat G C F

1 B \flat F 2 B \flat

The Girl I Left Behind Me

Fiddler's Fakebook p.119

A

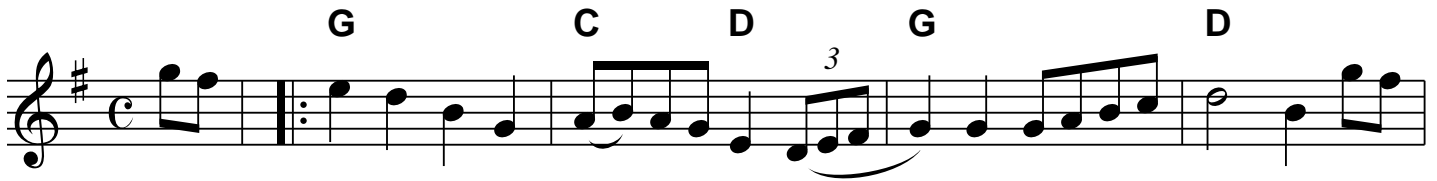

B

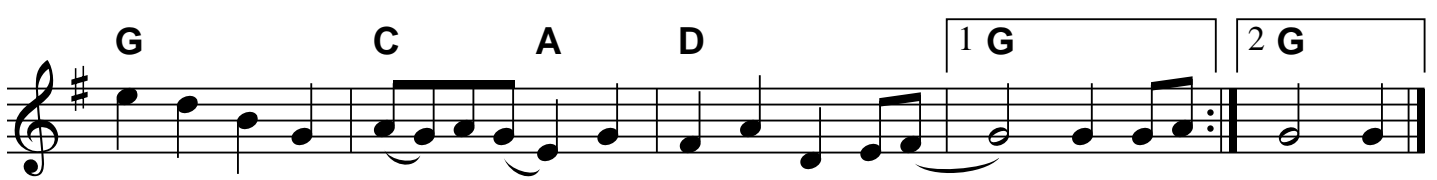

Gladstone's Reel

James Scott Skinner

A

B

F#m E D A D A E

F#m E D A D A E A

Golden Slippers

Fiddler's Fakebook p.123

Goodbye Liza Jane

A

A E A D A E

A E A D A E 1 A 2 A

B

A E A

A E 1 A 2 A

Green Mountain Petronella

Fiddler's Fakebook p.126

Green Willis

Harvest Home

A

D A

D A 1 D 2 D

B

A

D A 1 D 2 D

Haste to the Wedding

Fiddler's Fakebook p.131

A

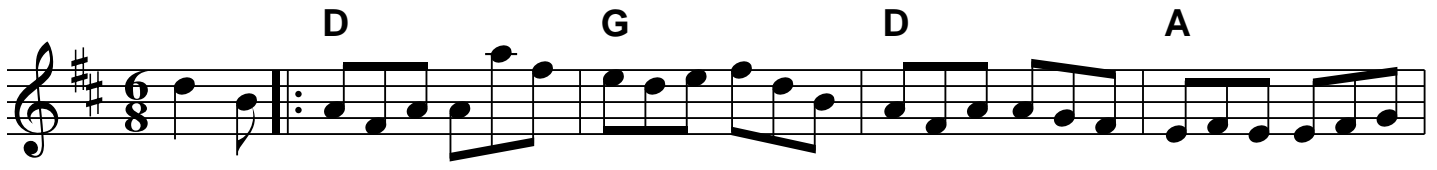

D G D A

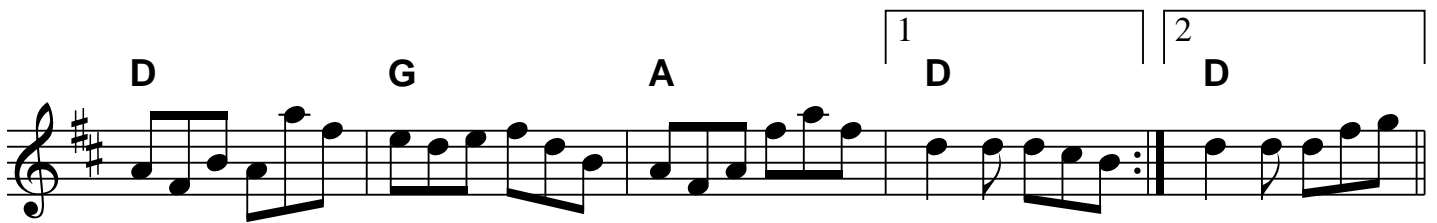

D G A 1 D 2 D

B

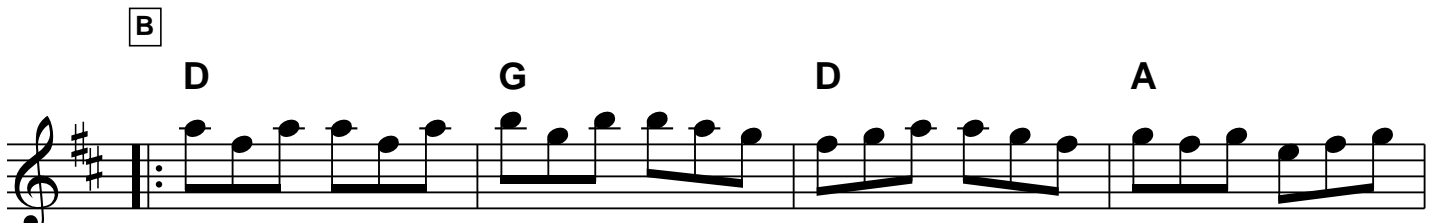

D G D A

D G A 1 D 2 D

A
D A D

B
G D 1 3 2 D

D G D

A D G D

The Highland Man That Kissed His Grannie

Fiddler's Fakebook p.135

A

C

G

C

Am

G

B

Am

3

G

Am

3

1 (Em)
G

2 (Em)
G

(G)

(Em)
G

D.C. al Coda

The Hunter's Purse

Fiddler's Fakebook p.138-9

A
Am G (C) Am (A) G

Am G (C) Am

1 G Am | 2 G Am

B
A G Am G

A (C) G Am

1 G Am | 2 G Am

Irish Washerwoman

Fiddler's Fakebook p.140

The Iron Man

J. Scott Skinner

Fiddler's Fakebook p.141

A

A E A D A D A

(B)

E (E) A E A D A

D A

1 E A 2 E A

B

A E

A

D A

1 E A 2 E A

Jack Broke Da Prison Door

Trad Shetland

Fiddler's Fakebook p.141

Jenny Lind Polka

Fiddler's Falebook p.145

A

B

Jenny Lynn

A

B

John Ryan's Polka

A

D G D G D A

D G D A | 1 D | 2 D

B

D G D A

D G D A | 1 D | 2 D

Johnny's Gone to France

Fiddler's Fakebook p.149

A

Em D Em D Em

B

Em D Em D Em

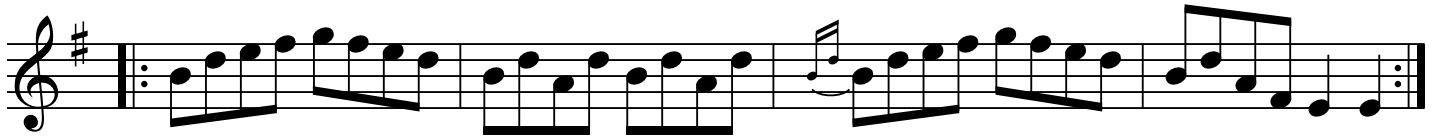

Joys of Quebec

Joies de Québec

Katy Did

A C G

C

1 G C | 2 G C

B

Am E Am E Am E

1 (C) Am | 2 (C) Am

Kerry Reel

A

Em D Em D Em

D Em D Em

B

Em D Em D Em

3 3 0 4 0

D Em

1 Em 2 Em

Kesh Jig

traditional

A

B

Kitchen Girl

A

A G A E

A G A G E 1 A 2 A

B

A * G A E 0 4

A * G A G 1 A 0 4 2 A 0 4

A C# with an asterisk above it can be played as C \flat .
 If this is done the accompanying chord will be A minor.

Kitty McGee

A

B

Lady Anne Montgomery

Fiddler's Fakebook p.161

A

D

G

D

A

D

D

D

A

D

D

B

D

G

D

A

D

G

1 A

D

2 A

D

3

Lady in the Boat

Fiddler's Fakebook p.162

A

D **A**

D **A** **1 D** **2 D**

B

D **G** **D** **A**

D **G** **D** **A** **1 D** **2 D**

The Laird o' Drumblair Strathspey

J.Scott Skinner

Fiddler's Fakebook p.162-3

Last Night's Joy

- Staff 3:** Chords **A**, **D**, **C**, and **D** are indicated above the notes.

Leather Britches

Fiddler's Fakebook p.166

Liberty

A
D **G**

D **G** **A** **1 D** **2 D**

B
D **A**

D **G** **A** **1 D** **2 D**

Louie's First Tune

Maid Behind the Bar

Fiddler's Fakebook p.181

A

D Bm A

D Bm G **1** A D

B

2 A D D Em A 3

D Bm G A D

Mason's Apron

Midnight On The Water

Fiddler's Fakebook p.187

Miss McLeod's Reel(1)

version 1

Fiddler's Fakebook p.192

A

G **D**

G **C** **D**

B

G **D** **G**

G **C** **1 D** **2 D** **G**

Miss McLeod's Reel (2)

version 2

Fiddler's Fakebook p.192

A

3 G D

G D G

B

G D G

G D 1 G 3 2 G

Mississippi Sawyer

A:

D

G

D

A

1 D

2 D

B

D

A

D

A

1 D

2 D

Molly Put The Kettle On

Fiddler's Fakebook p.194

Old Jimmy Sutton

A

A

B

D

A

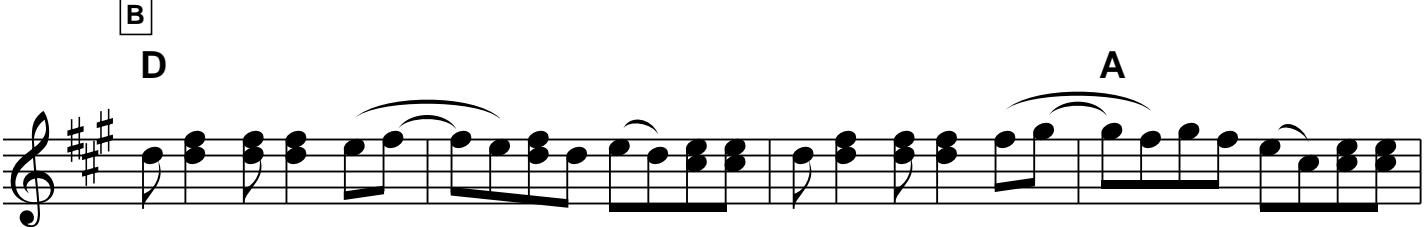

D

A

Old Joe Clark

Fiddler's Fakebook p.207

Old Mother Flanagan

Fiddler's Fakebook p.208

A

A

B

C

D

Over the Waterfall

Fiddler's Fakebook p.211

A D A D A D

A D C 1 G 2 G

B D G D A D

G D A 1 D 2 D

Paddy on the Turnpike (1A)

Fiddlers Fakebook p.213

A

B

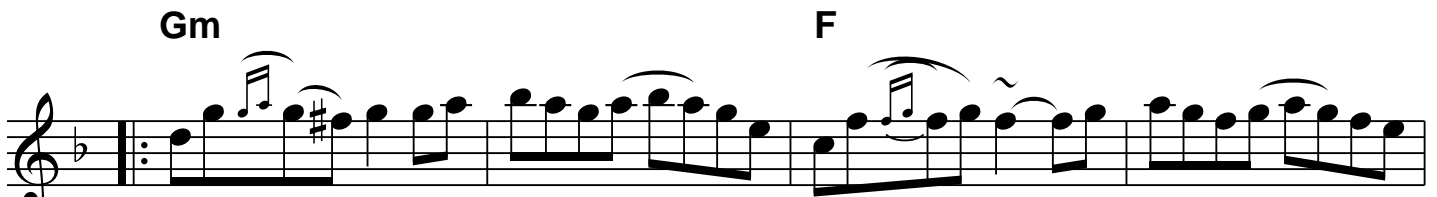

Paddy On the Railroad

Fiddler's Fakebook p.213

Section A: The first line of music starts with a boxed 'A' above the staff. The melody begins with a half note D4, followed by a quarter note E4, and then a quarter note F#4. A repeat sign follows. The second line of music starts with a 'D' chord above the staff. The melody continues with quarter notes G4, A4, B4, and C5. A 'D' chord is placed above the second measure. The melody then descends through quarter notes B4, A4, G4, and F#4. An 'A' chord is placed above the final measure. The first ending consists of two measures: a quarter note G4 followed by a quarter note F#4, with a '1 D' chord above. The second ending consists of two measures: a quarter note E4 followed by a quarter note D4, with a '2 D' chord above.

Section B: The second line of music starts with a boxed 'B' above the staff. The melody begins with a half note D4, followed by a quarter note E4, and then a quarter note F#4. A repeat sign follows. The second line of music starts with a 'D' chord above the staff. The melody continues with quarter notes G4, A4, B4, and C5. An 'A' chord is placed above the final measure. The first ending consists of two measures: a quarter note G4 followed by a quarter note F#4, with a '1 D' chord above. The second ending consists of two measures: a quarter note E4 followed by a quarter note D4, with a '2 D' chord above.

Petronella

A

D A D ³ A

D A D ³ A 1 D 1 D

B

D G (Em) A D

G (Em) A 1 D 2 D

Pretty Little Dog

Fiddler's Fakebook p.221-2

A

Am G

Am G Am

B

Am C G Am E

Am C G Am G Am

C

Am G Am E

Am G Am E Am

D

Am C G Am E

Am G Am E Am

Ragtime Annie

A

Section A, first system. Treble clef, key signature of one sharp (F#), 4/4 time. Chords: D, A. The melody consists of eighth and quarter notes.

1 D

2 D

B

Section B, first system. Treble clef, key signature of one sharp (F#), 4/4 time. Chords: D, G. The melody features quarter and eighth notes.

A

D

Section A, second system. Treble clef, key signature of one sharp (F#), 4/4 time. Chords: A, D. The melody continues with eighth and quarter notes.

D

C

G

Section A, third system. Treble clef, key signature of one sharp (F#), 4/4 time. Chords: D, C, G. The melody includes quarter and eighth notes.

D

A

D

D7

Section A, fourth system. Treble clef, key signature of one sharp (F#), 4/4 time. Chords: D, A, D, D7. The melody concludes with quarter and eighth notes.

C

G

C

D

G

Section C, first system. Treble clef, key signature of one sharp (F#), 4/4 time. Chords: G, C, D, G. The melody starts with a repeat sign and consists of quarter and eighth notes.

C

D

1 G

2 G

Section C, second system. Treble clef, key signature of one sharp (F#), 4/4 time. Chords: C, D, G, G. The melody concludes with quarter and eighth notes.

Red-Haired Boy

A

A A D A G

A D A

1 (E) (A) | 2 (E) (A)

B

G G D A G

A D A

1 (E) (A) | 2 (E) (A)

Redwing

Fiddler's Fakebook p.228

A G C G C

G 1 A D 2 A D G

B C G D

G G7 C

G D G

Richmond Cotillion

Fiddler's Fakebook p.229

A

D

A

D

A

D

B

A

E

A

E

1 A

(E)

(A)

2 A

A7

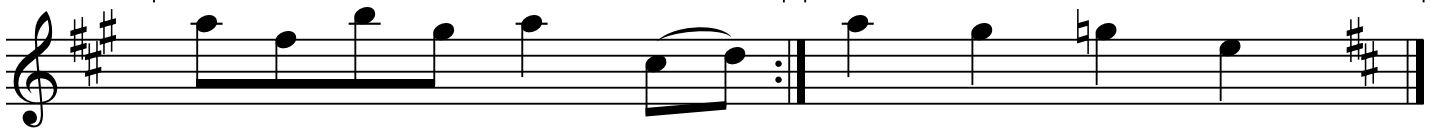

Fiddler's Fakebook p.233 **Rocky Mountain Goat**

A

D G D A

D G D 1 A D 2 A A

B

D G D A

D G D A D

Saint Anne's Reel

A

D G D

D G A 1 D 2 D

B

D G A D

D G A 1 D 2 D

Santa Anna's Retreat

Fiddler's Fakebook p.250

A (A) Am G

(A) Am G (E) Em Am

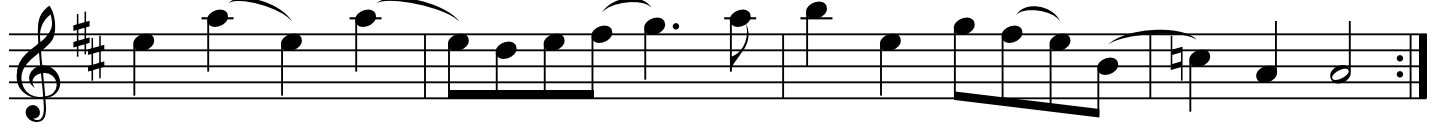

B Am G Em Am

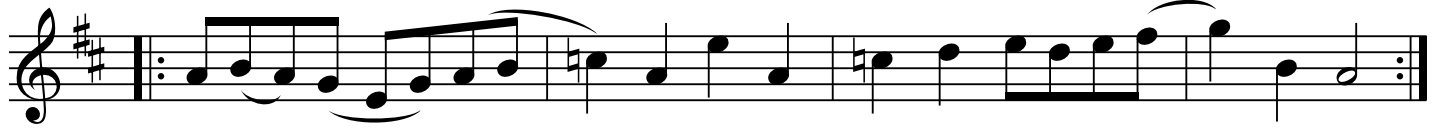

Scotland The Brave

Traditional

Fiddler's Fakebook p.252

A

B

Smith's Reel

With parts reversed, AKA "Kitty's Wedding", Belle(s) of Lexington, et al.

Soldier's Joy

A

D

A

1 D

2 D

B

D

G

A

D

A

D

G

A

D

A

1 D

2 D

Fiddler's Fakebook p.263-4
F in book; we play in G

Southwind

A

B

(D) (G) D G C

G (C) (G) D G

Fiddler's Fakebook p.263-4

Southwind

A

B

(C) (F) C F Bb

F (Bb) (F) C F

Star of the County Down

Fiddler's Fakebook p.265

A

Am F C G Am

1 G (Em) 2 G(Em) Am

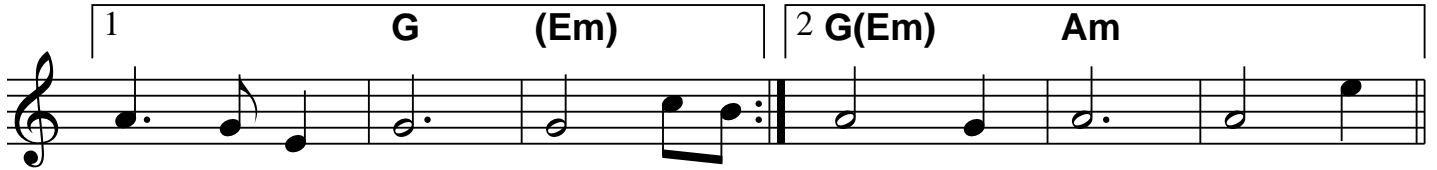

B

C G Em Am

Em Am F

C G Am G Am

Sugar Hill

D (A) (D) G

D (A) (D) A 1 D 2 D

D G

D A 1 D 2 D

Sugar In The Gourd

Fiddler's Fakebook p.269

A

B

Swallowtail Jig

A

B

Swinging on a Gate

Fiddler's Fakebook p.272

G Am G D

G Am D G

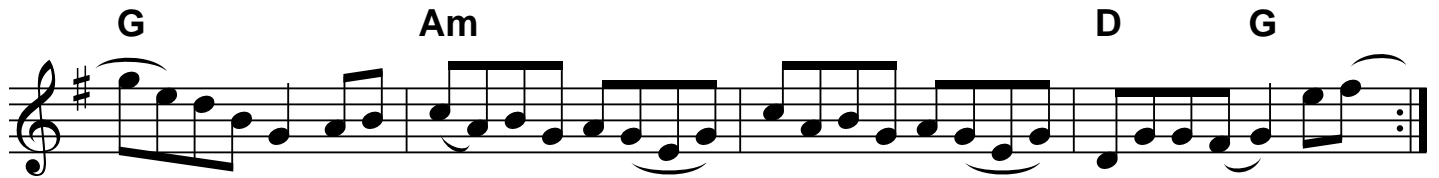

G Em Am D

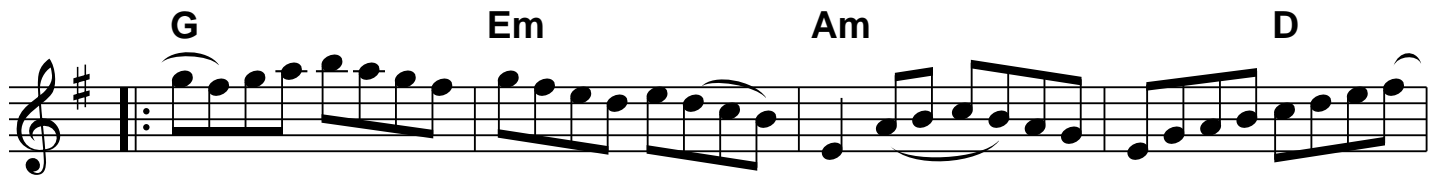

G Em C Am 1 D G 2 D G

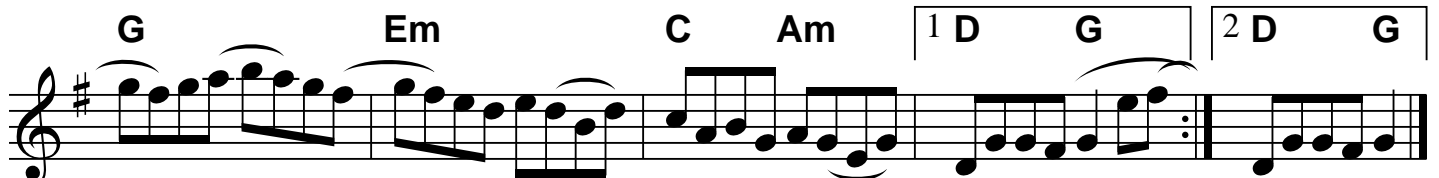

Whiskey Before Breakfast

Traditional

Fiddler's Fakebook p.290

Woodchopper's Reel

Fiddler's Fakebook p.294

The musical score for "Woodchopper's Reel" is written in D major (one sharp) and 4/4 time. It consists of two main sections, A and B, each with a first and second ending.

Section A: The first ending (A) spans the first two staves. It begins with a treble clef, a key signature of one sharp (F#), and a 4/4 time signature. The melody starts with a quarter rest followed by a quarter note D. The first ending (A) is marked with a box and contains the notes D4, E4, F#4, G4, A4, B4, A4, G4, F#4, E4, D4. The second ending (1 D) is marked with a box and contains the notes D4, E4, F#4, G4, A4, B4, A4, G4, F#4, E4, D4.

Section B: The second ending (2 D) spans the third and fourth staves. It begins with a treble clef, a key signature of one sharp (F#), and a 4/4 time signature. The melody starts with a quarter rest followed by a quarter note D. The second ending (2 D) is marked with a box and contains the notes D4, E4, F#4, G4, A4, B4, A4, G4, F#4, E4, D4. The first ending (B) is marked with a box and contains the notes D4, E4, F#4, G4, A4, B4, A4, G4, F#4, E4, D4. The second ending (1 D) is marked with a box and contains the notes D4, E4, F#4, G4, A4, B4, A4, G4, F#4, E4, D4.

Chords are indicated by letters D and A above the notes. Triplet markings (3) are placed below groups of three notes in the third and fourth staves.